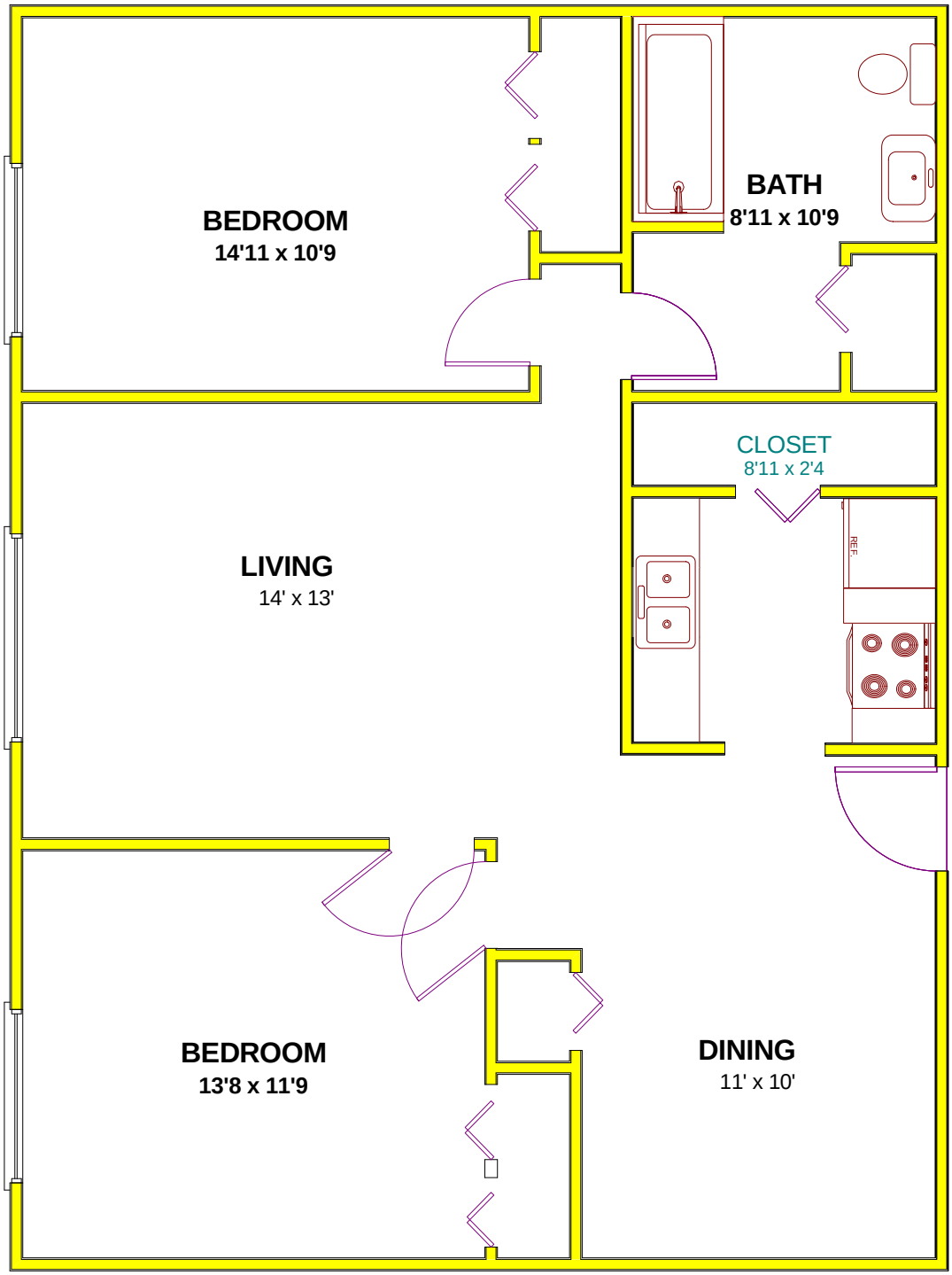Alcott Manor (2 Bed) 1005 sq. ft.